Cooks Point Transmission Project

Open House - January 30, 2018

Preliminary Alternative Route Segments and Land Use Constraints

Project Components
- Existing Substation
- Preliminary Segment and Node
- Study Area
- Substation Alternative

Cultural Resources
- Historic Cemetery
- Historic Property in Texas Historical Site Atlas
- National Register Of Historic Places
- Texas Historic Marker

Land Use
- Barn/Shed
- Cemetery
- Church
- Civic
- Commercial
- Community Center
- Habitable Structure
- Hospital
- School
- Center Pivot Irrigation
- Orchard/Vineyard
- Park
- Quarry/Sand Gravel Pit
- Residential

Surface Waters
- Pond/Lake
- Stream/River
- Wetlands (Freshwater Emergent, Freshwater Forested/Shrub Wetland)

Species and Ecological Communities of Concern
- Critical Habitat (USFWS)
- Element Occurence (TPWD)
- Houston Toad Habitat
- Navasota Ladies' - Tresses Habitat

Transportation
- Public Airport
- Private Airstrip
- Heliport
- Railroad
- State Highway
- Farm-to-Market Road
- Major Road
- Minor Road
- TxDOT Transportation Planning and Programming Project

Utilities
- Communication Tower
- Existing Transmission Line
- Oil/Gas Well
- Oil/Gas Pipeline

N W E S

0 2,400 4,800 Feet

0 1,000 2,000 Meters

Map Scale 1:2,400 (1 inch = 2,400 Feet)

Data Sources:

Burleson County, Texas
Federal Aviation Administration (FAA)
Federal Communications Commission (FCC)
Field Reconnaissance (November 2017)
Lower Colorado River Authority (LCRA)
Modeled Habitat (Houston Toad and Navasota Ladies'-Tresses, AECOM, October 2017)
National Wetland Inventory (NWI)
Orthoimagery Basemap (LCRA, Acquired October 18, 2017)
Texas Department of Transportation (TxDOT)
Texas Historic Commission (THC)
Texas Natural Resources Information System (TNRIS)
Texas Parks and Wildlife Department (TPWD)
Texas Railroad Commission (RRC)
US Fish and Wildlife Service (USFWS)
US Geological Survey National Hydrography Dataset (NHD)

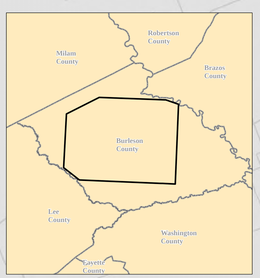

LCRA ENERGY · WATER · COMMUNITY SERVICES

URS

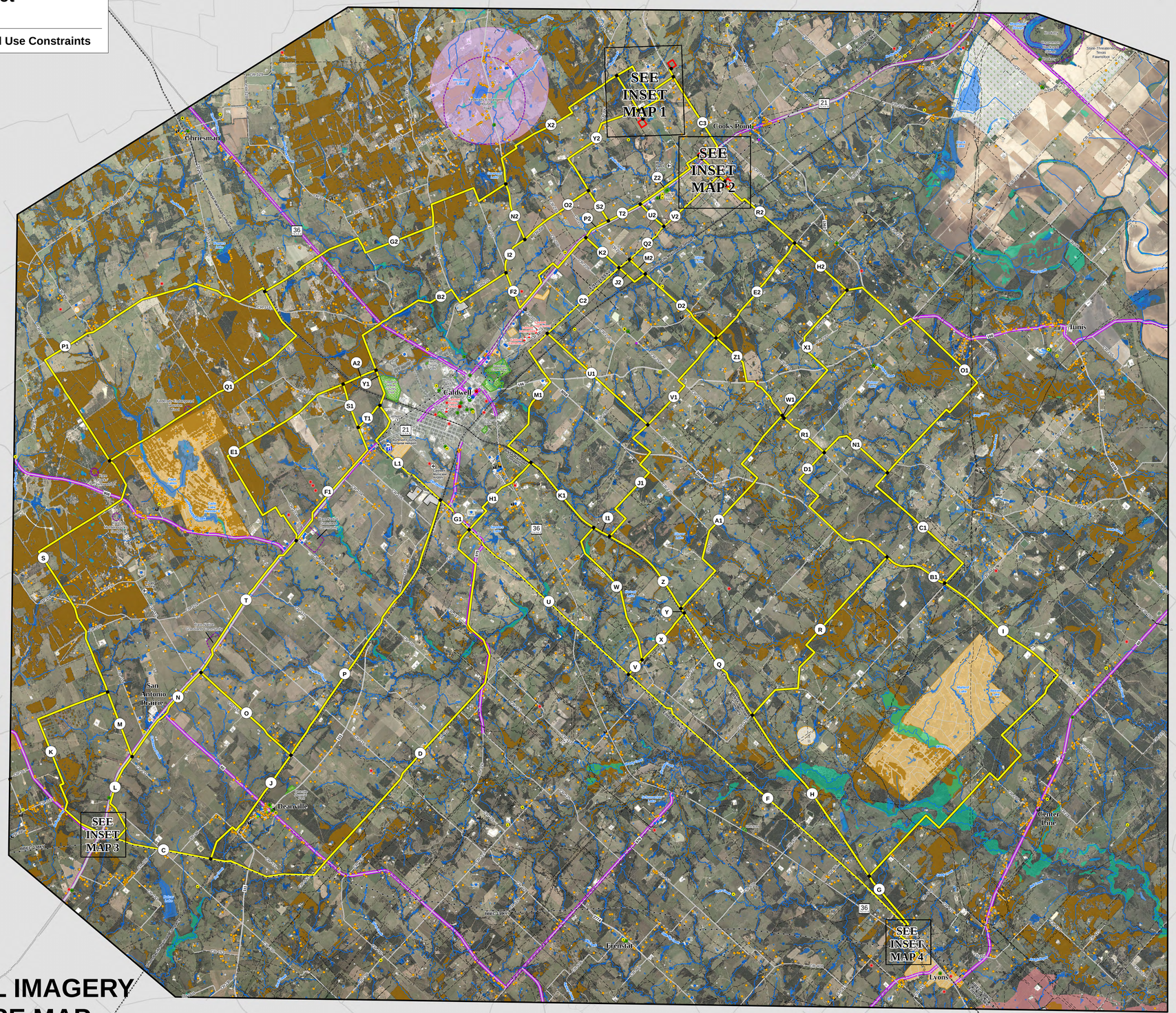

AERIAL IMAGERY BASE MAP

INSET MAP 1

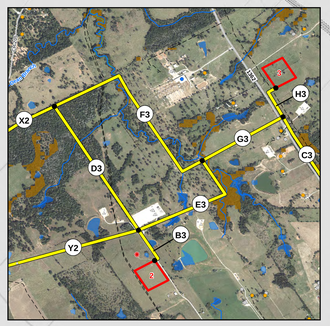

INSET MAP 2

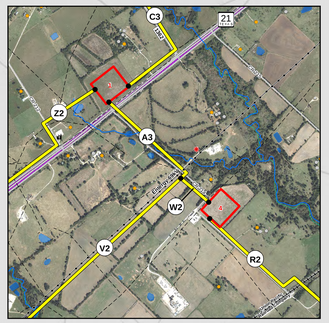

INSET MAP 3
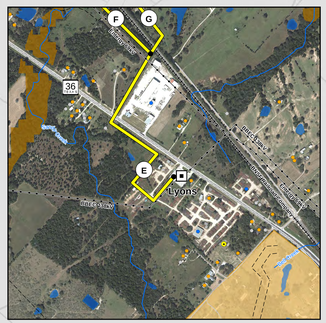
INSET MAP 4