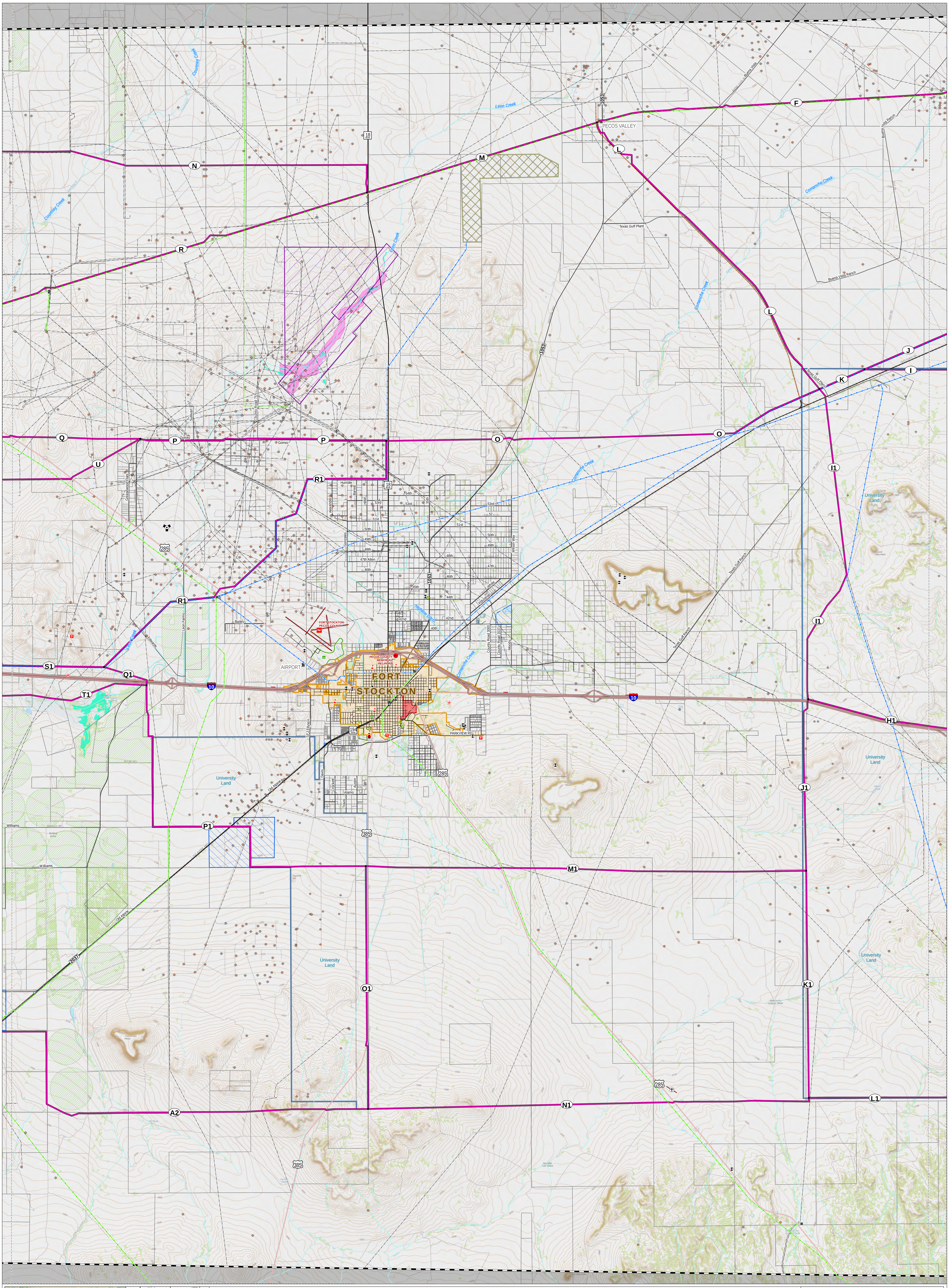

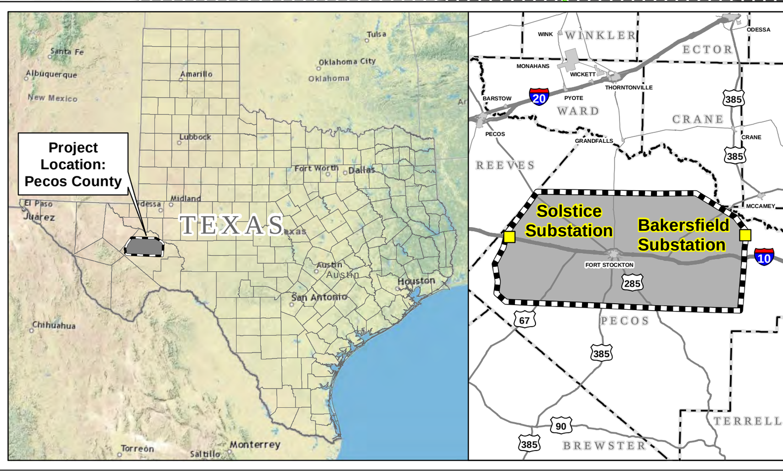

Project Components
- Study Area
- Project Substation
- Preliminary Alternative Segment, Label, and Node

Existing Utilities
- Substation
- 345-kV Transmission Line
- 138-kV Transmission Line
- 69-kV Transmission Line
- Pipeline (Greater than or equal to 6 in. diameter or unknown size)

Land Use
- Cemetery
- Communication Tower - AM
- Communication Tower
- Golf Course
- Oil or Gas Well
- Park or Recreation Area
- Place of Worship
- School
- Wind Turbine
- Agricultural Area
- Military Territory
- Solar Farm
- Bridgestone Texas Proving Grounds

Cultural
- Texas Historical Marker
- Fort Stockton Historic District

Habitat
- USFWS Designated Critical Habitat

Transportation
- Public Airport
- Private Airstrip
- Heliport
- VORTAC
- Runway
- Interstate Highway
- US Highway
- State Highway
- Farm-to-Market Road
- Local / County Road
- Railroad
- Railroad: Abandoned

Water Resources
- River or Stream
- Canal or Ditch
- NWI (Emergent, Scrub-Shrub, Forested)

Land Management
- Parcel Group
- City Boundary
- County Boundary
- Conservation Easement
- University Land
- Department of Transportation Land

Elevation Contours
- 100 foot
- 20 foot
- Depression

Base Map: USGS The National Map: Data Refreshed July, 2017.

Some data layers including pipelines, roads, and oil/gas pipelines obtained from third-party sources may be inaccurate to varying degrees. These data have not been corrected in all locations and should be used as a general guide to feature locations only. Digitization of proposed transmission line segments was performed based on aerial interpretation of these features.

Bakersfield to Solstice 345-kV Transmission Line Project

Preliminary Alternative Segments and Constraints Map 2: Central

Date: 7/2/2018

0 0.5 1 2 3 Miles

N S E W

AEP TEXAS An AEP Company BOUNDLESS ENERGY

LCRA ENERGY • WATER • COMMUNITY SERVICES

POWER ENGINEERS