Cooks Point
138-kV Transmission Line Project
Location of Intervenor Parcels

Sheet 1 of 2

0 0.5 1 2 Miles

LCRA
ENERGY • WATER • COMMUNITY SERVICES

The Lower Colorado River Authority and its employees are committed to enhancing the lives of Texans through water stewardship, energy and community services. LCRA was created by the Texas Legislature in 1934. The organization neither levies taxes nor receives tax money. This map has been produced by the Lower Colorado River Authority for its own use. Accordingly, certain information, features or details may have been emphasized over others or may have been left out. LCRA does not warrant the accuracy of this map, either as to scale, accuracy or completeness.

Aerial Imagery Date: October 18, 2017

Parcel Boundaries mapped by:
Universal Field Services 03 / 2018

Segments
Proposed Substation Sites
Existing Transmission Lines

TECHNICAL CONFERENCE DRAFT
10/18/2018

Landowner Group	Tract ID
Adams/Calvin	T3-043
Alford	P-029, C3-006, P-024, T-014, P-028
Bohn	Y1-004, H1-007
Broussard	Q-004
Brown	X3-023
Calvin	V3-001, Z1-007
Christian/Stern	S3-007
Clanton	P2-004
Coffman	J1-004
Collier	F1-023
Cook	X3-009
Cormier	J3-004
Eastern Coalition	T3-010, T3-009, Q-005, Q-012, U3-001, Q-019, Q-013, V3-002, A1-010, Q-007, T3-001, U1-017
Engelman	E2-018
Evers	E-012, E-013, S3-002, L-001
Faske	E1-018
Fraser	V3-003
Ginzel	U1-012
Goff	Y3-004, Y3-003
Groves	Q3-006
Hatfield/Jesek/Williams	X3-032
Hillmann	B2-004
Holleman	G2-006
Horak	V3-023
Houlgrave	X3-028
Hronek	C3-001, V2-007, A3-002, W2-001, A3-001, Z2-009, V2-006, W2-002, Z2-017
Key	F1-001
Koumanduros	X3-031, X3-030
Kovar	W-005, W-004
Krob/Lowery	S3-010
Kubecka	A1-020, A1-023, F-025, X-001
Lange	K-017, K-019
Langham	V1-008
Martensen	T3-002, T3-003, T3-004, T3-005
McMillian	J1-008
Morehead	V1-005
Neal	X2-009, X2-008, X2-001, Q-001
Navasad	F1-019, F1-022, Q3-010, X3-090, X3-091, E1-012, E1-013, E1-016
O'Brien/Perry	X2-010, N-041, T-002
Odstrcil	T1-002
Odstrcil / Navasad	E1-011
Ofczarzak	P-021, P-022, P-025
Owen/Knesek	X3-007
Pagel	T3-024
Reed/Gryder	Q-006, Q-002
Reue	G1-007, G1-008, C2-001
Siptak/Tolar	E1-004
Smith	B2-002
Stegent	Q-003
Sumner	B2-001
Taylor	V3-024
Vasquez	J3-005, Q3-009
Vychopen/Dorman	T3-016
Williams	Y2-002
Wolz/Anderson/Calvin	T3-037, T3-042, W-010, A1-022, W-012, T3-038
Zamora	U1-009

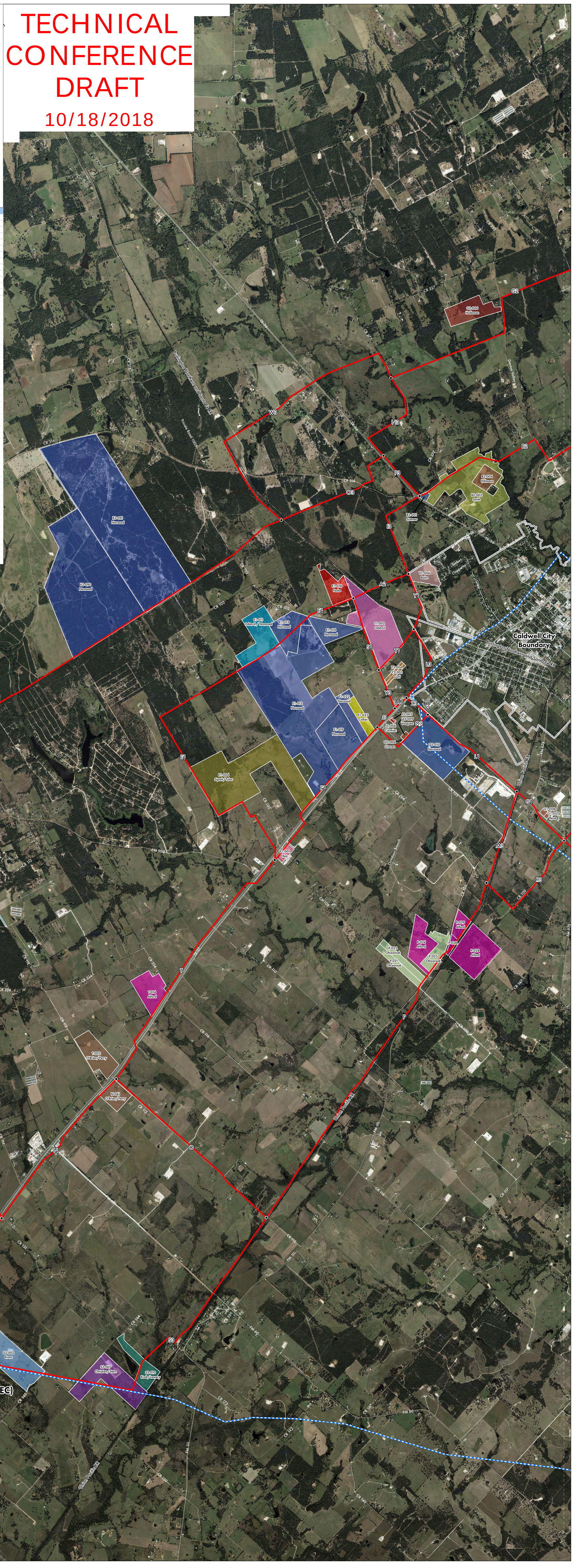

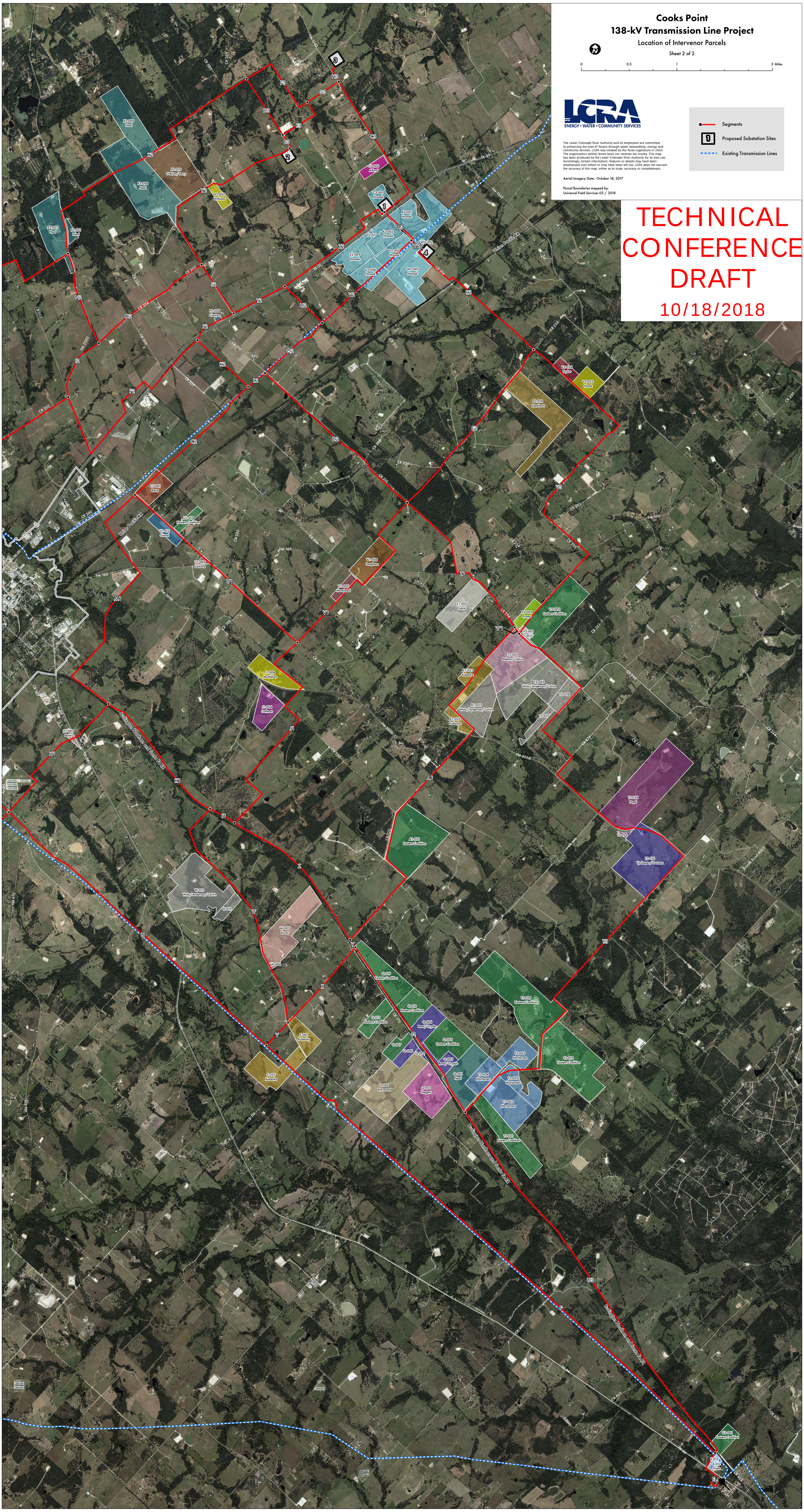
Cooks Point
138-kV Transmission Line Project
Location of Intervenor Parcels
Sheet 2 of 2
0
0.5
1
2 Miles
LCRA
ENERGY • WATER • COMMUNITY SERVICES
The Lower Colorado River Authority and its employees are committed to enhancing the lives of Texans through water stewardship, energy and community services. LCRA was created by the Texas Legislature in 1934. The organization neither levies taxes nor receives tax money. This map has been produced by the Lower Colorado River Authority for its own use. Accordingly, certain information, features or details may have been emphasized over others or may have been left out. LCRA does not warrant the accuracy of this map, either as to scale, accuracy or completeness.
Aerial Imagery Date: October 18, 2017
Parcel Boundaries mapped by:
Universal Field Services 03 / 2018
Segments
Proposed Substation Sites
Existing Transmission Lines
TECHNICAL CONFERENCE DRAFT
10/18/2018