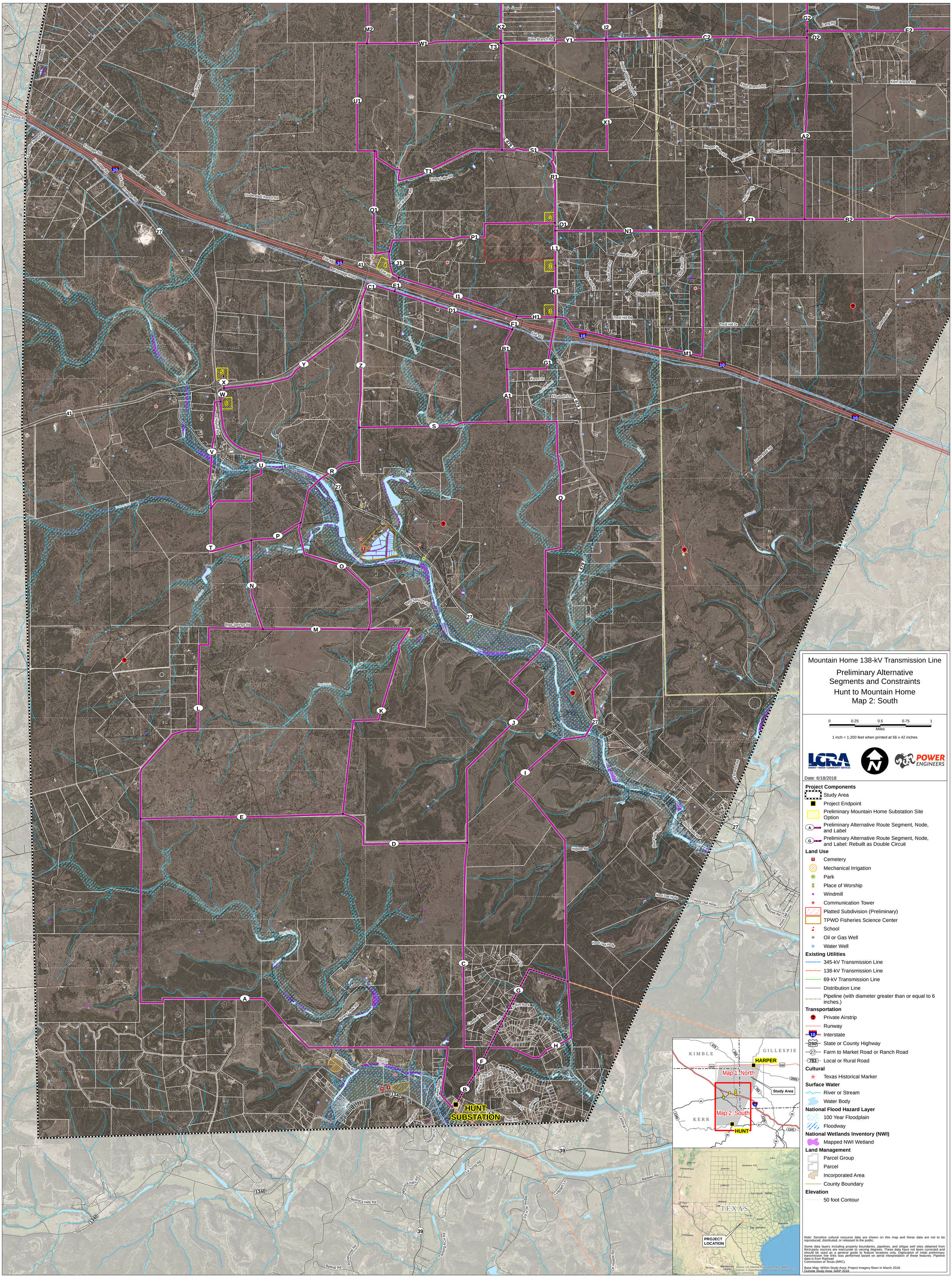
Mountain Home 138-kV Transmission Line
Preliminary Alternative Segments and Constraints
Hunt to Mountain Home
Map 2: South
0 0.25 0.5 0.75 1
Miles
1 inch = 1,200 feet when printed at 56 x 42 inches
Date: 6/18/2018
Project Components
Study Area
Project Endpoint
Preliminary Mountain Home Substation Site Option
Preliminary Alternative Route Segment, Node, and Label
Preliminary Alternative Route Segment, Node, and Label: Rebuilt as Double Circuit
Land Use
Cemetery
Mechanical Irrigation
Park
Place of Worship
Windmill
Communication Tower
Platted Subdivision (Preliminary)
TPWD Fisheries Science Center
School
Oil or Gas Well
Water Well
Existing Utilities
345-kV Transmission Line
138-kV Transmission Line
69-kV Transmission Line
Distribution Line
Pipeline (with diameter greater than or equal to 6 inches.)
Transportation
Private Airstrip
Runway
Interstate
State or County Highway
Farm to Market Road or Ranch Road
Local or Rural Road
Cultural
Texas Historical Marker
Surface Water
River or Stream
Water Body
National Flood Hazard Layer
100 Year Floodplain
Floodway
National Wetlands Inventory (NWI)
Mapped NWI Wetland
Land Management
Parcel Group
Parcel
Incorporated Area
County Boundary
Elevation
50 foot Contour
Note: Sensitive cultural resource data are shown on this map and these data are not to be reproduced, distributed, or released to the public.
Some data layers including property boundaries, pipelines, and oil/gas well sites obtained from third-party sources are inaccurate to varying degrees. These data have not been corrected and should be used as a general guide to feature locations only. Digitization of initial preliminary transmission line links was performed based on aerial interpretation of these features. Pipeline data is from Railroad Commission of Texas (RRC).
Base Map: Within Study Area: Project Imagery flown in March 2018
Outside Study Area: NAIP 2016
HUNT SUBSTATION
HARPER
Map 1: North
Map 2: South
Study Area
HUNT
KIMBLE
GILLESPIE
KERR
PROJECT LOCATION
TEXAS