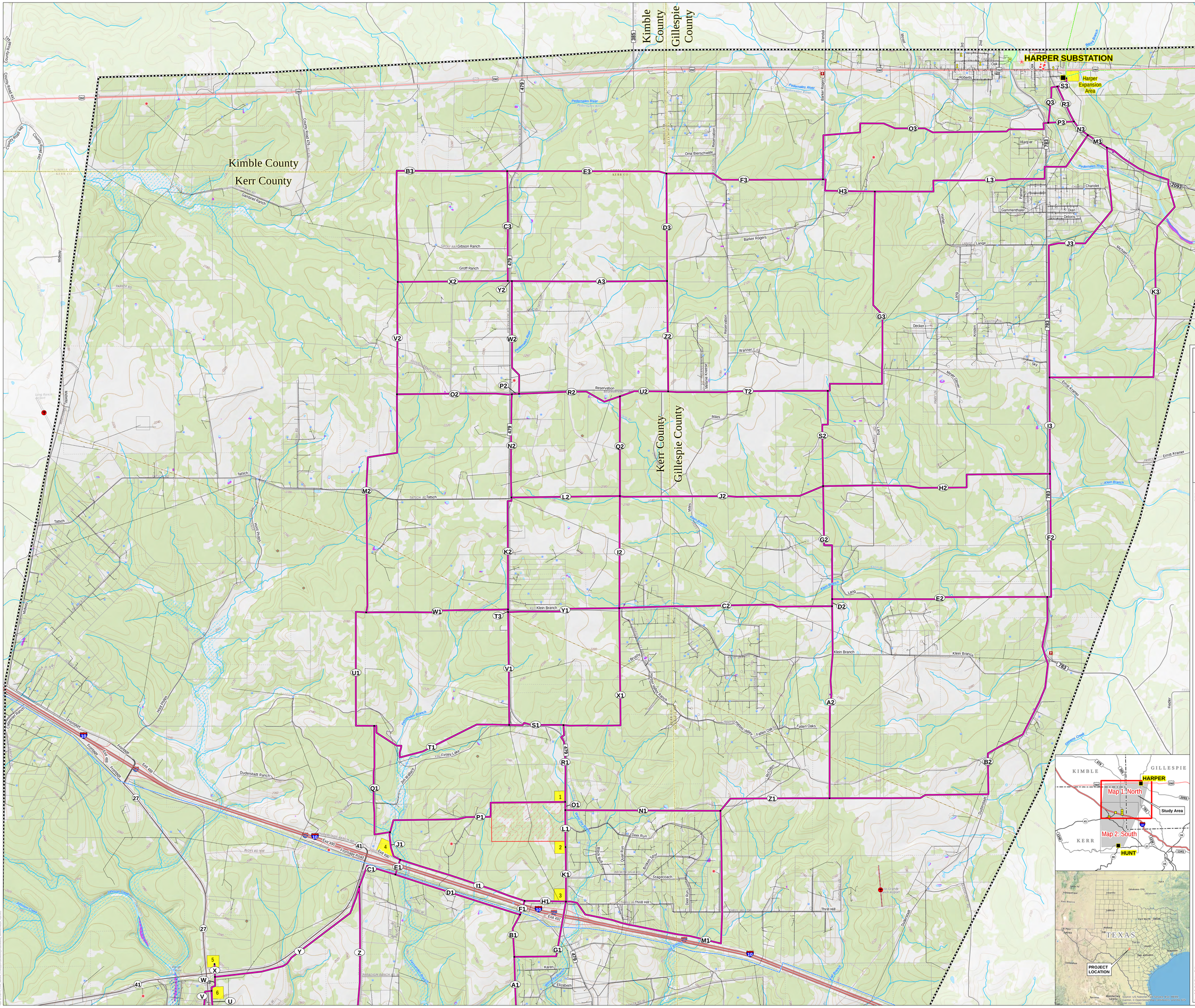
Kimble County
Gillespie County
Kerr County
HARPER SUBSTATION
Harper Expansion Area
Harper
Charolet
Roberts
Gammenthaler
Dian
Deloris
Lange
Decker
Sky
Gibson Ranch
Groff Ranch
Gainbatel Ranch
Barker Rogers
Reservation
Wanner
Miles
Tatsch
Klein Branch
Pedernales River
Stinnett Creek
Pecan Creek
Duderstadt Ranch
Finley Lake
Fallen Oaks
Deer Run
Stagecoach
Thrill Hill
Karen
Elizabeth
Frontage
Exit 490
Exit 491
Exit 492
Exit 493
Frontage Road
Duderstadt
Fiedler
Ernst-Kramer
Meyer Cooper
Michael
Lang
Kristen
Palmer
Hallan
Wendel
Barker Rogers
Oma Bierschwale
Reservation
Mellgren Kinsel
Hud Phillips
Cattleman Ranch
Mullay
Mallory
Martin
County Road 476
County Road 476
County Road 441
County Road 441
County Road 470
Old Harper
Wolf Branch
Bruhn
Hedrick Valley
Fallen Oaks
McCollin
Black Bluff
Quail Run
Bowen Spur
Deer Run
Thrill Hill
Stagecoach
Karen
Elizabeth
Frontage
Frontage
Frontage